

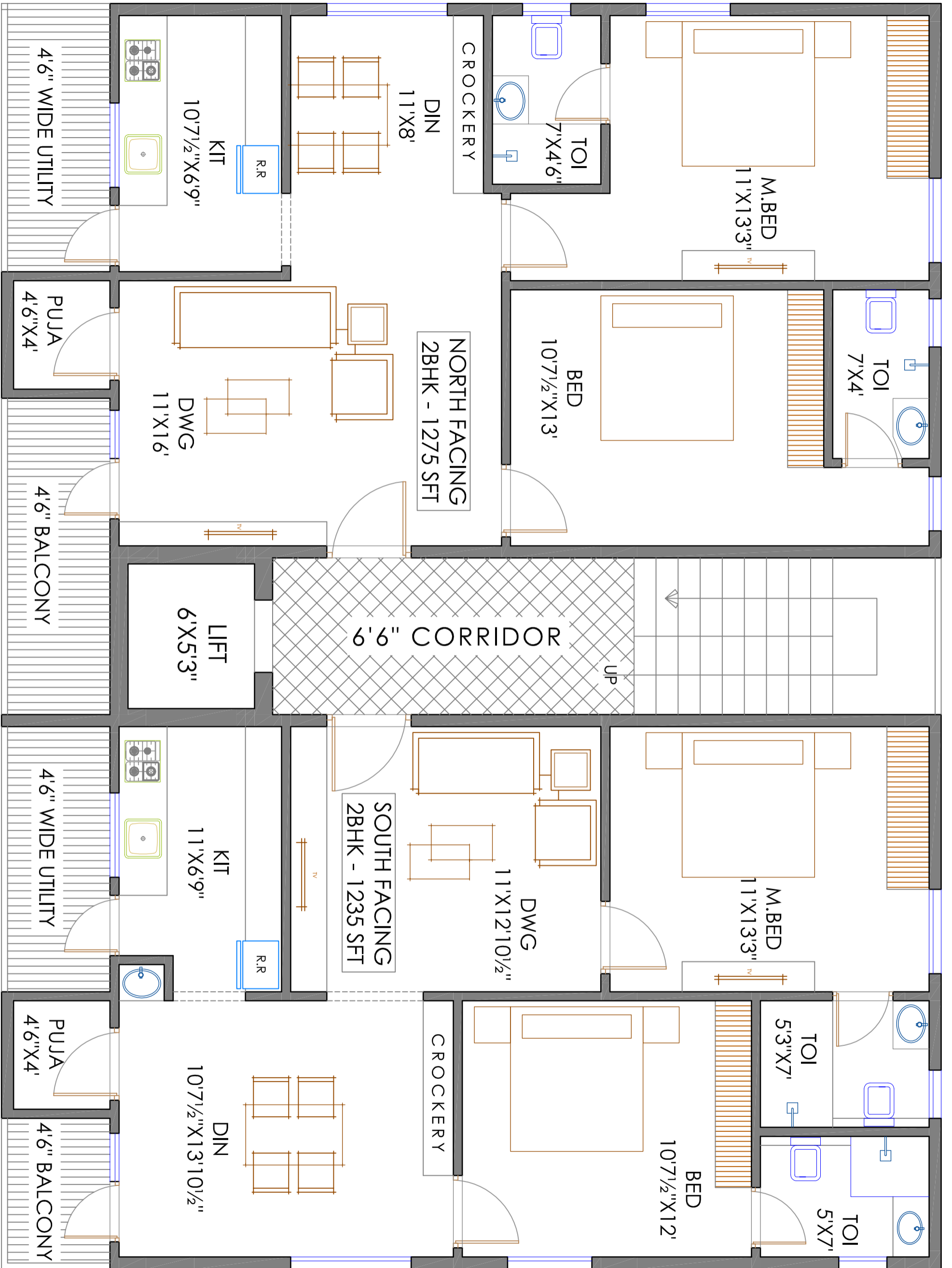

PROJECT INC
ARCHITECTURE INTERIORS LANDSCAPING
office: +91 891 2568228



TYPICAL FLOOR PLAN

PROPOSED RESIDENCE BUILDING AT VSP.

FOR M/S.MVP BUILDER'S



101, VENU REGENCY PLAZA, BESIDES RAGHAVENDRA SWAMY TEMPLE, RAMNAGAR, VSP
Office: 0891-2568228, 92466 46879, mail : projectinc@gmail.com

* ALL DIMENSIONS ARE IN FEET AND INCHES UNLESS SPECIFIED * THE DRG.SHOULD NOT BE ALTERED OR REPRODUCED WITHOUT THE PERMISSION OF THE ARCHITECT

DATE : 20 / 09 / 16

DRAWN BY:RAMANI

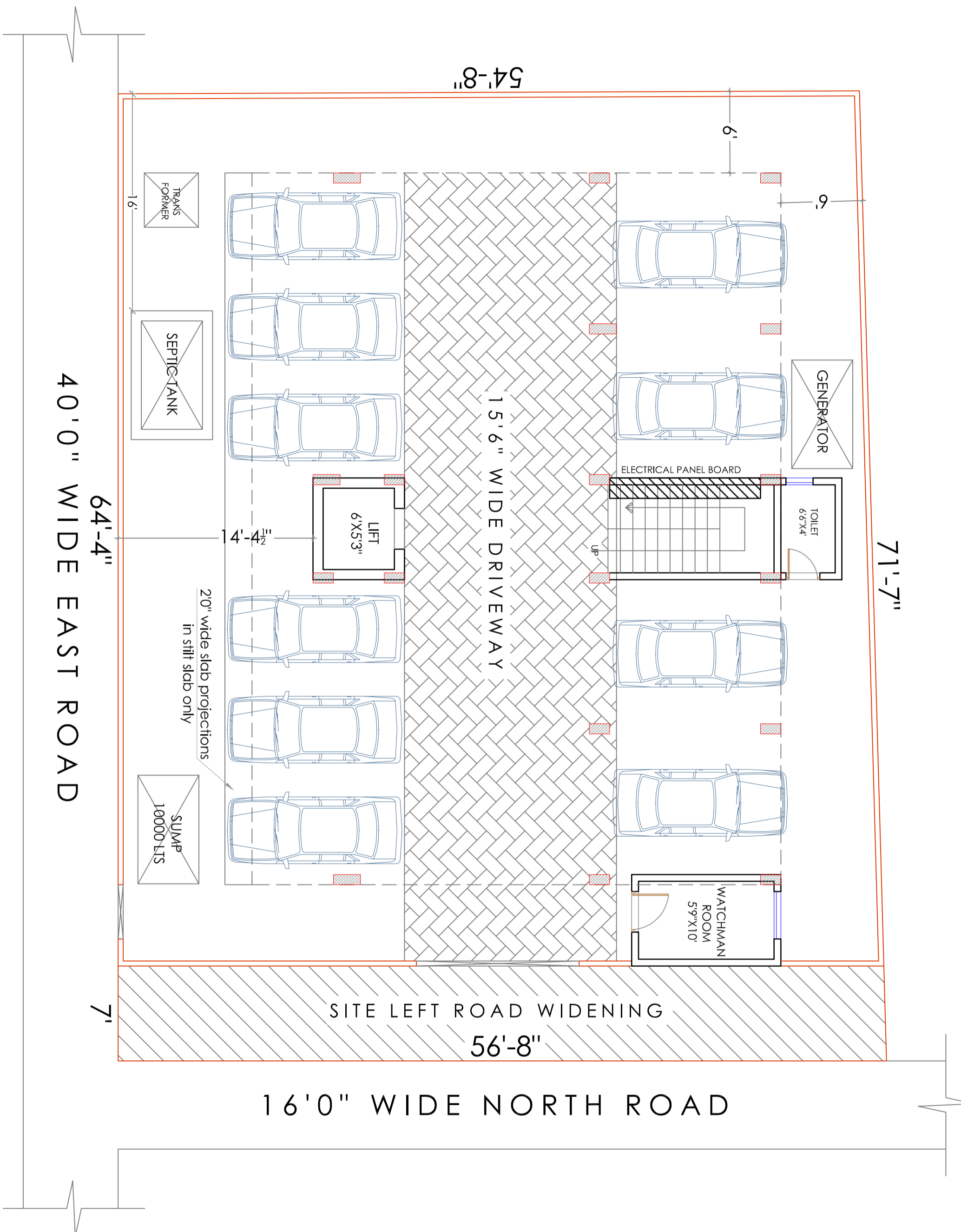

PARKING FLOOR PLAN

(S+G+4 FLOORS)

PROPOSED RESIDENCE BUILDING AT VSP.

FOR M/S.MVP BUILDER'S



101, VENU REGENCY PLAZA, BESIDES RAGHAVENDRA SWAMY TEMPLE, RAMNAGAR, VSP
Office: 0891-2568228, 92466 46879, mail : projectinc@gmail.com

* ALL DIMENSIONS ARE IN FEET AND INCHES UNLESS SPECIFIED * THE DRG. SHOULD NOT BE ALTERED OR REPRODUCED WITHOUT THE PERMISSION OF THE ARCHITECT

DATE : 18 / 08 / 16

DRAWN BY: RAMANI