

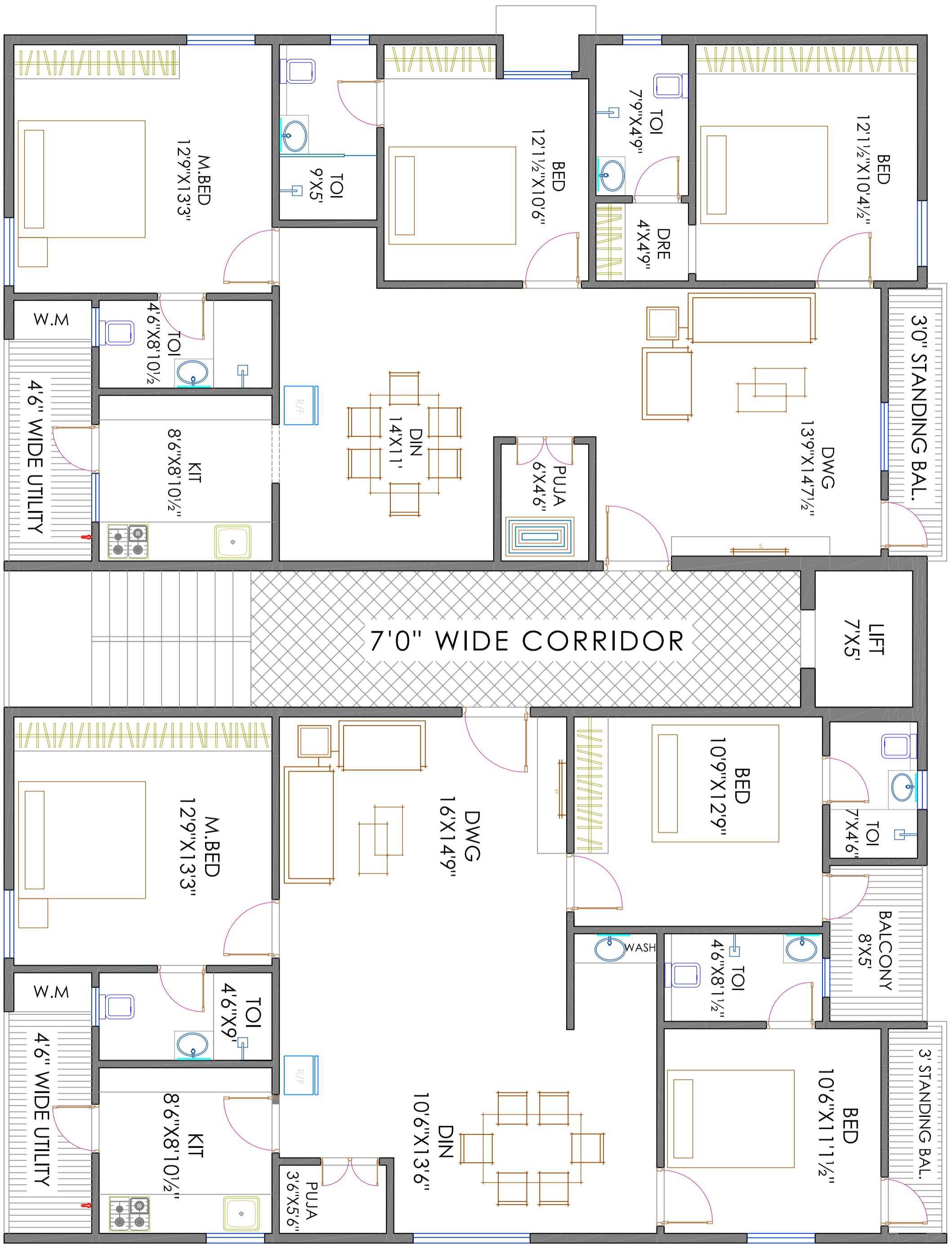

MSR LAYOUT (80 x 70) PROJECT INC



**PRESENTATION DRAWING (TYPICAL FLOOR PLAN)**

PROPOSED APARTMENT AT VSP. FOR MVP BUILDERS(80X70 MSR LAY-OUT)



**PROJECT INC**  
 ARCHITECTURE. INTERIORS. LANDSCAPE  
 101, VENU REGENCY PLAZA, BESIDES RAGHAVENDRA SWAMY TEMPLE, RAWNAGAR, VSP  
 Office: 0891-2568228, 92466 46879, mail : projectinc@gmail.com

\* ALL DIMENSIONS ARE IN FEET AND INCHES UNLESS SPECIFIED \* THE DRG. SHOULD NOT BE ALTERED OR REPRODUCED WITHOUT THE PERMISSION OF THE ARCHITECT

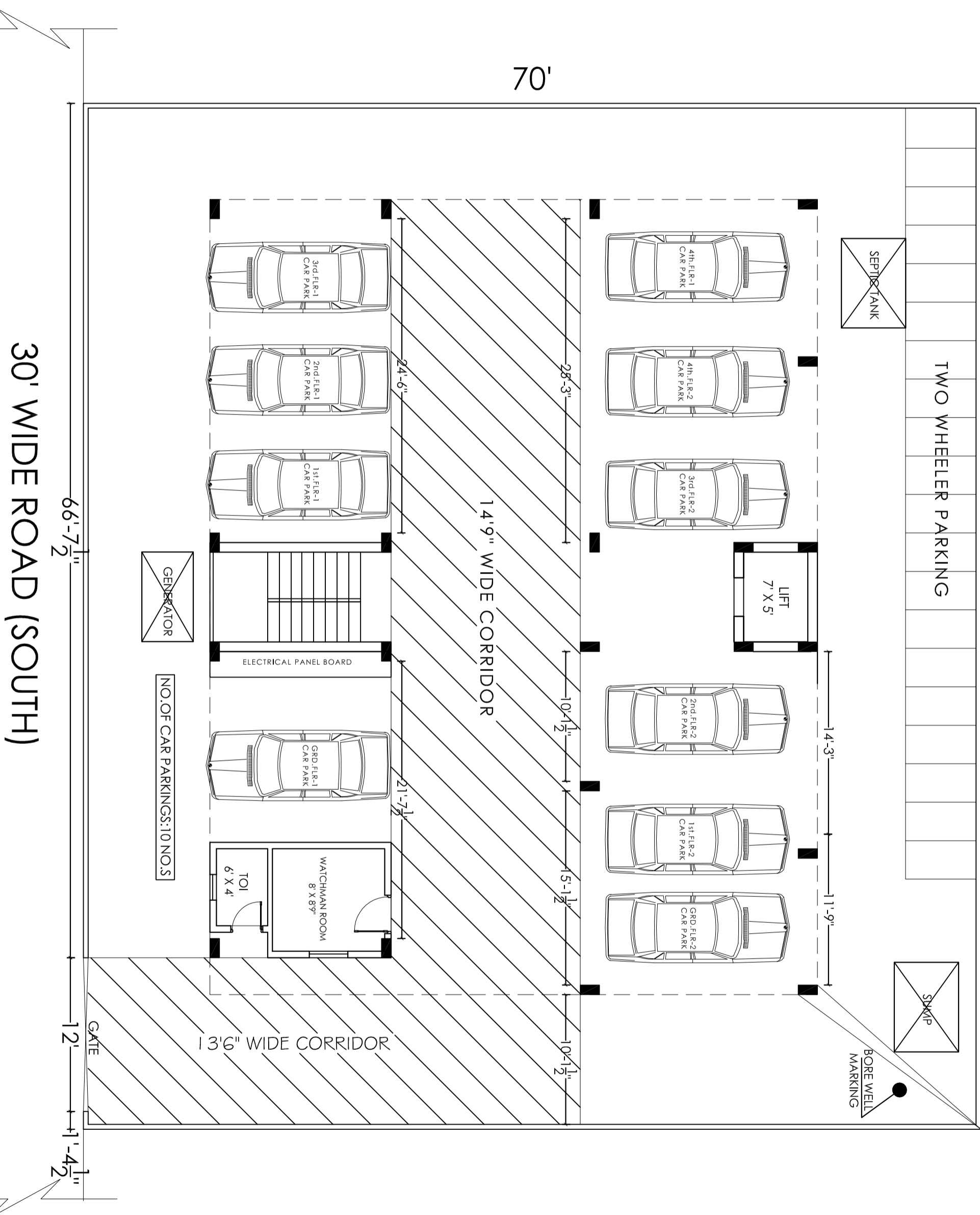

30' WIDE ROAD (SOUTH)

70'

80'

TWO WHEELER PARKING

NO. OF CAR PARKINGS: 10 NOS

CARPARKING LAY-OUT

PROPOSED APARTMENT AT VSP. FOR MVP BUILDERS



**PROJECT INC**  
ARCHITECTURE. INTERIORS. LANDSCAPE

101, VENU REGENCY PLAZA, BESIDES RAGHAVENDRA SWAMY TEMPLE, RAWNAGAR, YSP  
Office: 0891-2568228, 92466 46879, mail: projectinc@gmail.com

\* ALL DIMENSIONS ARE IN FEET AND INCHES UNLESS SPECIFIED \* THE DRG. SHOULD NOT BE ALTERED OR REPRODUCED WITHOUT THE PERMISSION OF THE ARCHITECT

DATE : 09 / 01 / 16

DRAWN: DEVI